

version	date	author	version notes
P1	20.11.13	CDU	Issue for Planning
P2	18.12.13	CDU	Scale Reviewed

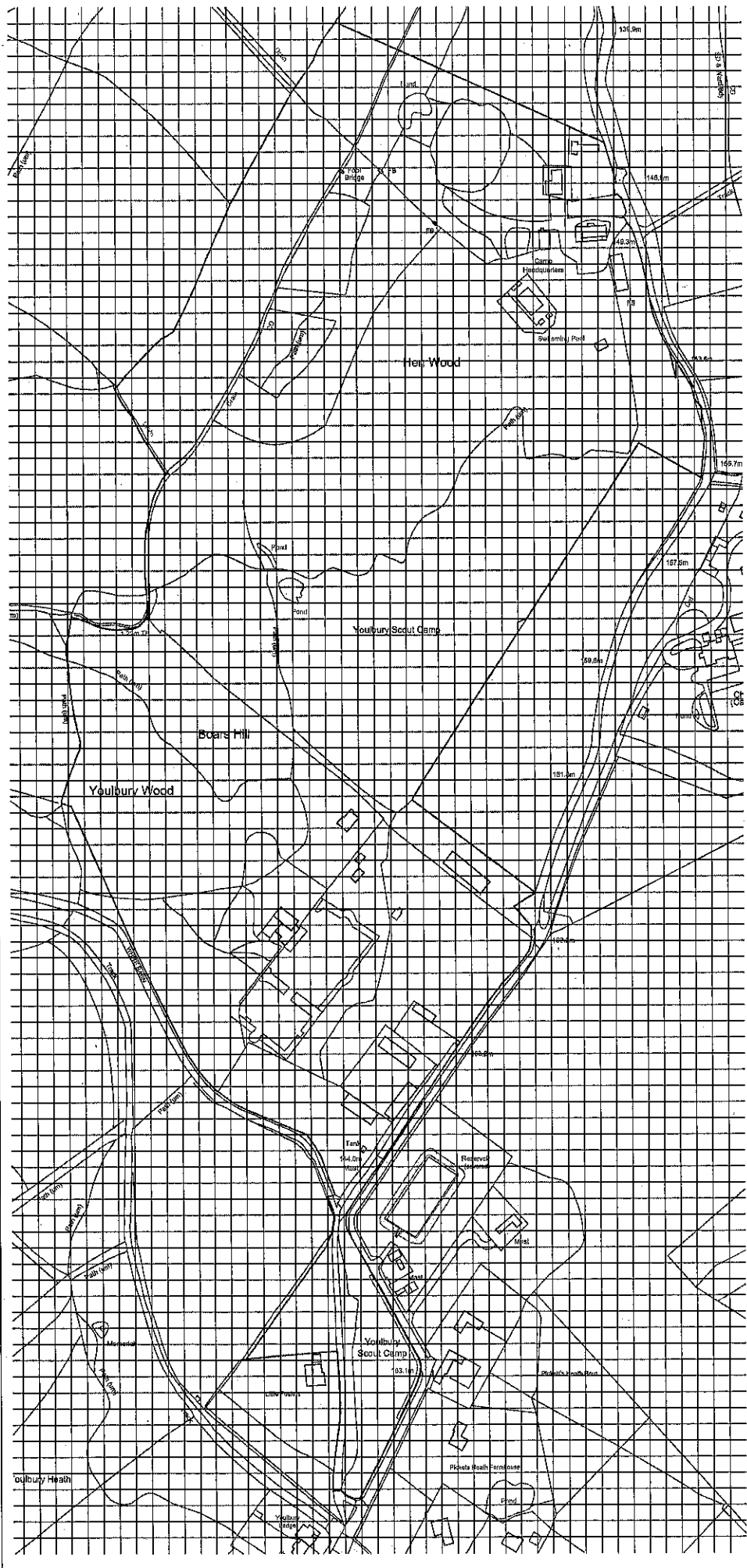

**FOR PLANNING APPLICATION PURPOSES ONLY**

This drawing has been produced for The Scout Association for the project/site named as YOULBURY and is submitted as part of a planning application relating to this site name only and is not intended for use by any other person or organisation or for any other purpose.

© Orbit Architects NOV 2013

**PLANNING**

**Orbit Architects**

YOULBURY - PHASE 2

Location Plan

Scale: 1:1250 @ A1 21.11.13 CDU

**0324 FO 010 P2**

DO NOT SCALE FROM THIS DRAWING. Verify all dimensions on site.

Orbit Architects Limited, 83 Blackfrire Road, London SE1 8HA. T: 020 7593 9390 F: 020 7593 3381 e: info@orbitarchitects.com

This document is the property of Orbit Architects and shall remain the property of Orbit Architects. Any reproduction or use of this document without the written consent of Orbit Architects is strictly prohibited. All drawings are for information only. All drawings are the copyright of Orbit Architects. All drawings are the copyright of Orbit Architects. All drawings are the copyright of Orbit Architects.

# APPENDIX TWO of 10 P13/VZ610/FUL

version	date	author	revision notes
P1	20.11.13	CDU	Issue for Planning

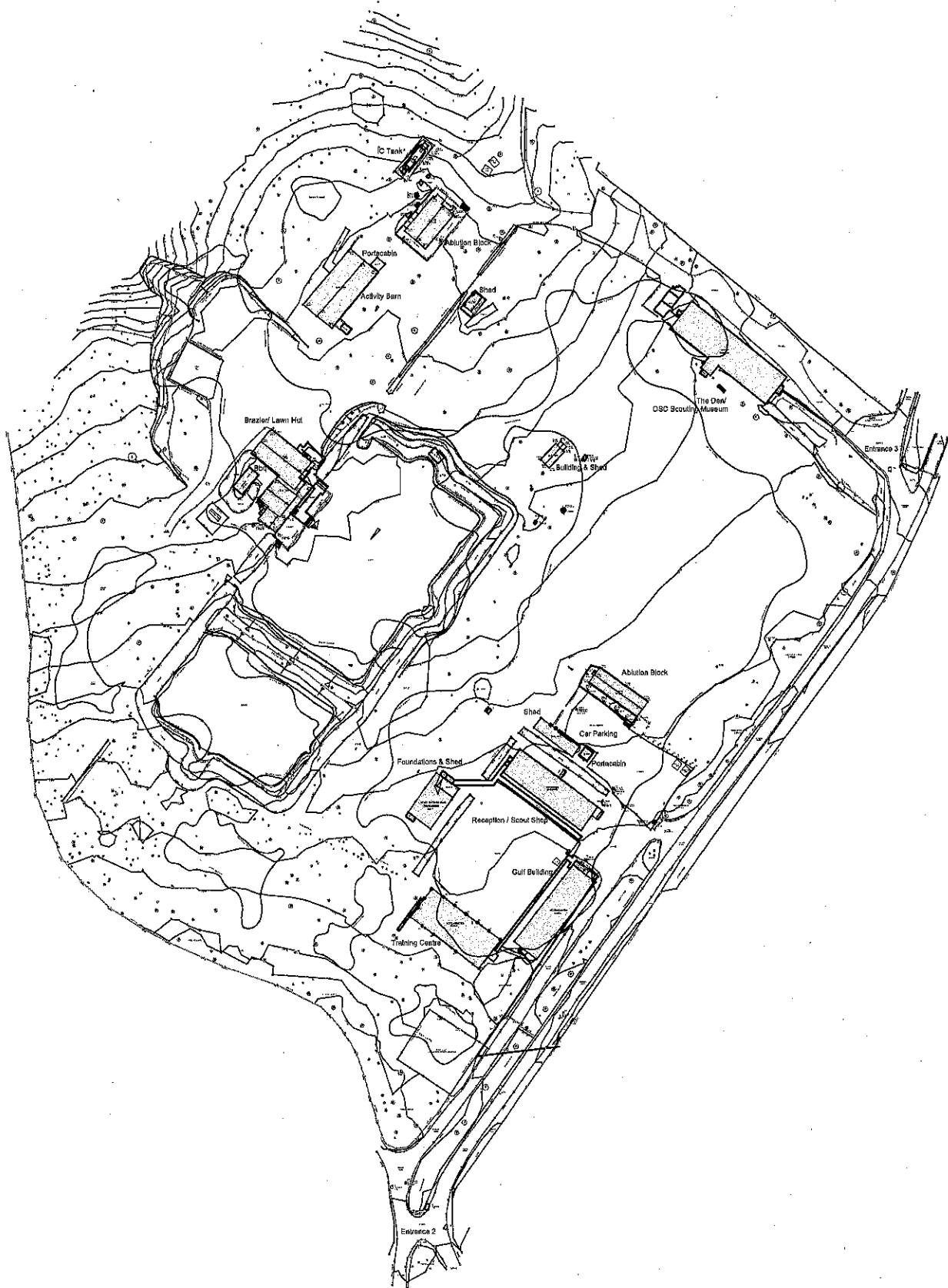

**FOR PLANNING APPLICATION PURPOSES ONLY**  
 This drawing has been produced for The Scout Association for the project named as YOULBURY and is submitted as part of a planning application relating to this site name only and is not intended for use by any other person or organisation or for any other purpose.  
 © Orbit Architects NOV 2015



**YOULBURY - PHASE 2**

Existing Site Block Plan

1:500 @ A1 21.11.13 CDU 0324 F0 100





DO NOT SCALE FROM THIS DRAWING. Verify all dimensions on site.  
 © Orbit Architects Limited 83 Blackmore Road, London SE1 8RN 1.620 7559 3300 1.620 7553 3351 e. info@orbitarchitects.com

The author and/or copyright holder of this drawing shall be the author of the design and shall be responsible for any errors or omissions. The author shall be liable for any errors or omissions. All dimensions shall be in millimetres unless otherwise stated. The author shall be liable for any errors or omissions. All dimensions shall be in millimetres unless otherwise stated.

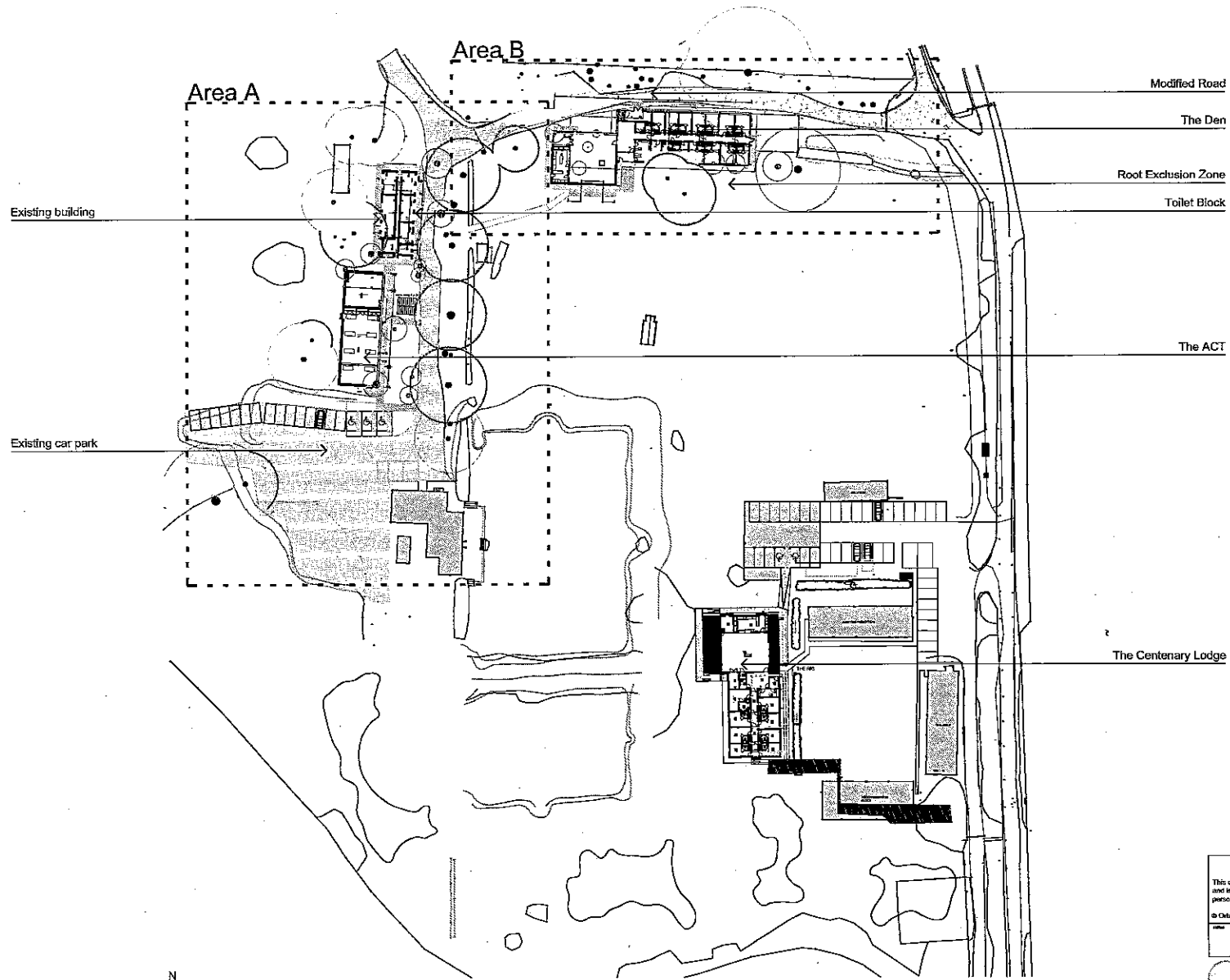
version	date	author	revision notes
P1	21.11.13	CDU	Issue for Planning

APPENDIX TCD 20f10 P13/02610/FUL



-  Tree to be retained - Refer Arboriculturist report for details
-  Tree to be removed - Refer Arboriculturist report for details
-  Area requiring non-standard methods of construction - Refer Arboriculturist report for details
-  Tree Protection Zone - Refer Arboriculturist report for details
-  Existing

**FOR PLANNING APPLICATION PURPOSES ONLY**

This drawing has been produced for Jira Sports Association, for the projectsite named as YOULBURY and is submitted as part of a planning application relating to this site name only and is not intended for use by any other person or organisation or for any other purpose.

© Orbit Architects NOV 2013

**PLANNING**



Youlbury Activity Centre, Phase 2

Proposed Site Plan

1:500 @ A1 21.11.13

**1098-D0-001 P1**

Orbit Architects 43 BlackMars Road, Leek, Staffordshire, ST18 1BA, UK. Tel: 01829 7993 2300 www.orbitarchitects.com info@orbitarchitects.com

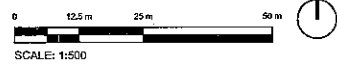

This document is a design concept. It is subject to change and is not intended to be used for construction. It is intended to be used for planning purposes only. It is not intended to be used for any other purpose. Please note that the drawings are not valid until they have been approved by the relevant authorities.

version	date	author	version notes
P1	18.11.13	CDU	Issue for Planning

APPENDIX TLD 3 of 10  
P13/V26101/FUL

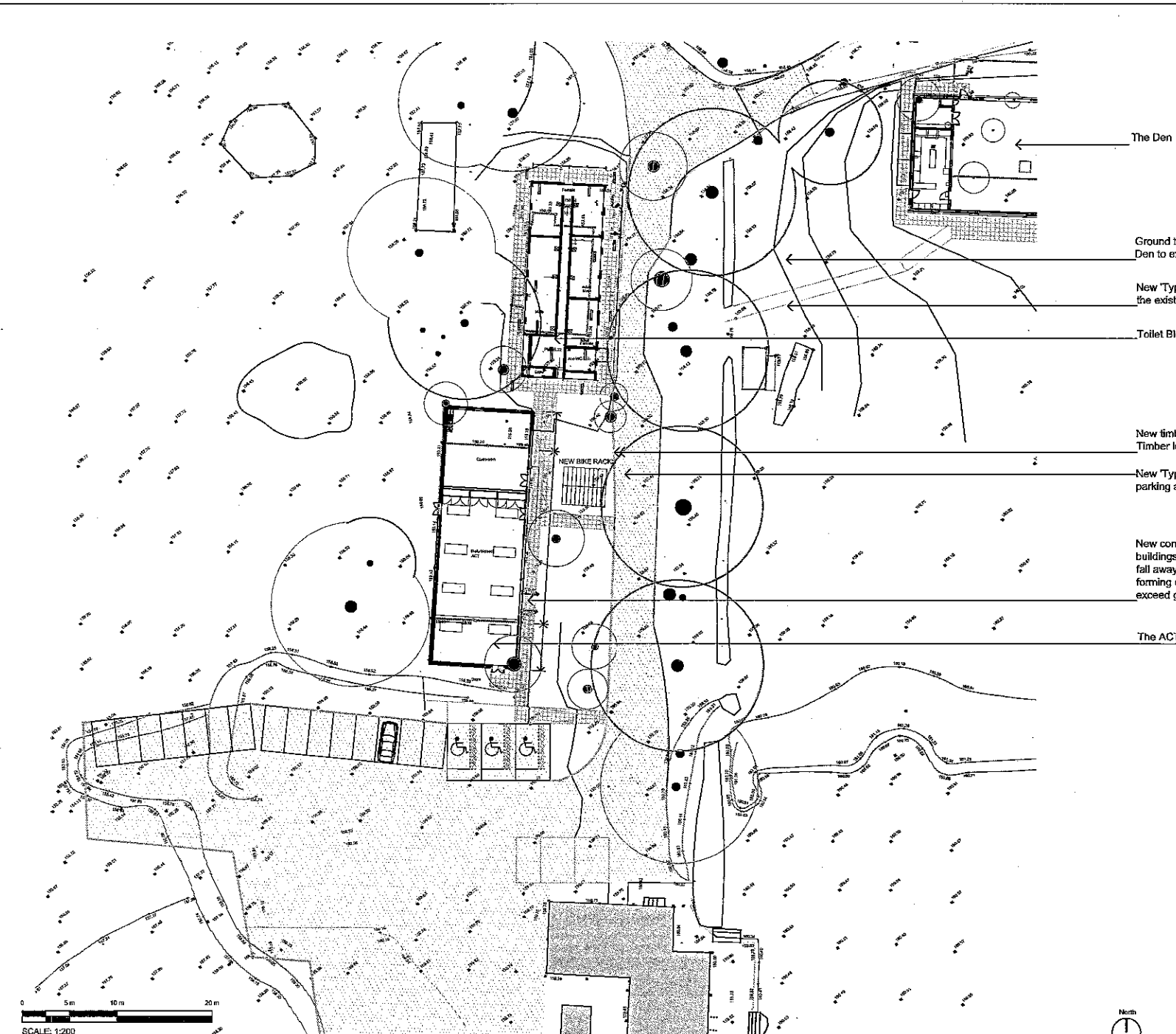

The Den

Ground to be remodeled to slope down from Den to existing hedge

New 'Type 1' finish to path between the Den and the existing timber gate

Toilet Block

New timber log to delimit the new road path. Timber log to be ground nailed

New 'Type 1' finish road and car parking area

New concrete slab pavers around buildings (provide a minimum 1:80 fall away from buildings) and forming change of levels (not to exceed gradient of 1:21 for ramp)

The ACT

	Tree to be retained - Refer Arboriculturist report for details
	Tree to be removed - Refer Arboriculturist report for details
	Area requiring non-standard methods of construction - Refer Arboriculturist report
	Tree Protection Zone - Refer Arboriculturist report for details
	Existing building outline
+160.00	Existing survey level
+160.00	Proposed survey level

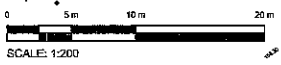

**FOR PLANNING APPLICATION PURPOSES ONLY**  
 This drawing has been produced for The Scouts Association... for the project named as YOULBURY... and is submitted as part of a planning application relating to this site name only and is not intended for use by any other person or organisation or for any other purpose.  
 © Orbit Architects NOV 2013

**PLANNING**  
 Orbit Architects

Youlbury Activity Centre, Phase 2  
 Area A - Proposed Site Plan  
 1:200 @ A1 21.11.13 PG  
 1098-D0-010 P1

DO NOT SCALE FROM THIS DRAWING: Verify all dimensions on site.  
 © Orbit Architects 53 Blackfriars Road, London SE1 0HA. T: 020 7663 3395 W: www.orbitarchitects.com E: info@orbitarchitects.com

The measured areas are identified within the yellow hatched to the correct side of hedge and are shown with the information available at the time. Any errors in the report are the responsibility of the author. The author is not responsible for the accuracy of the measurements unless otherwise stated. Please use the drawings to complete any existing information available. All dimensions to be checked on site.

version	date	author	version notes
P1	21.11.13	CDU	Issue for Planning

APPENDIX TWO 491D P13/02610/FCU

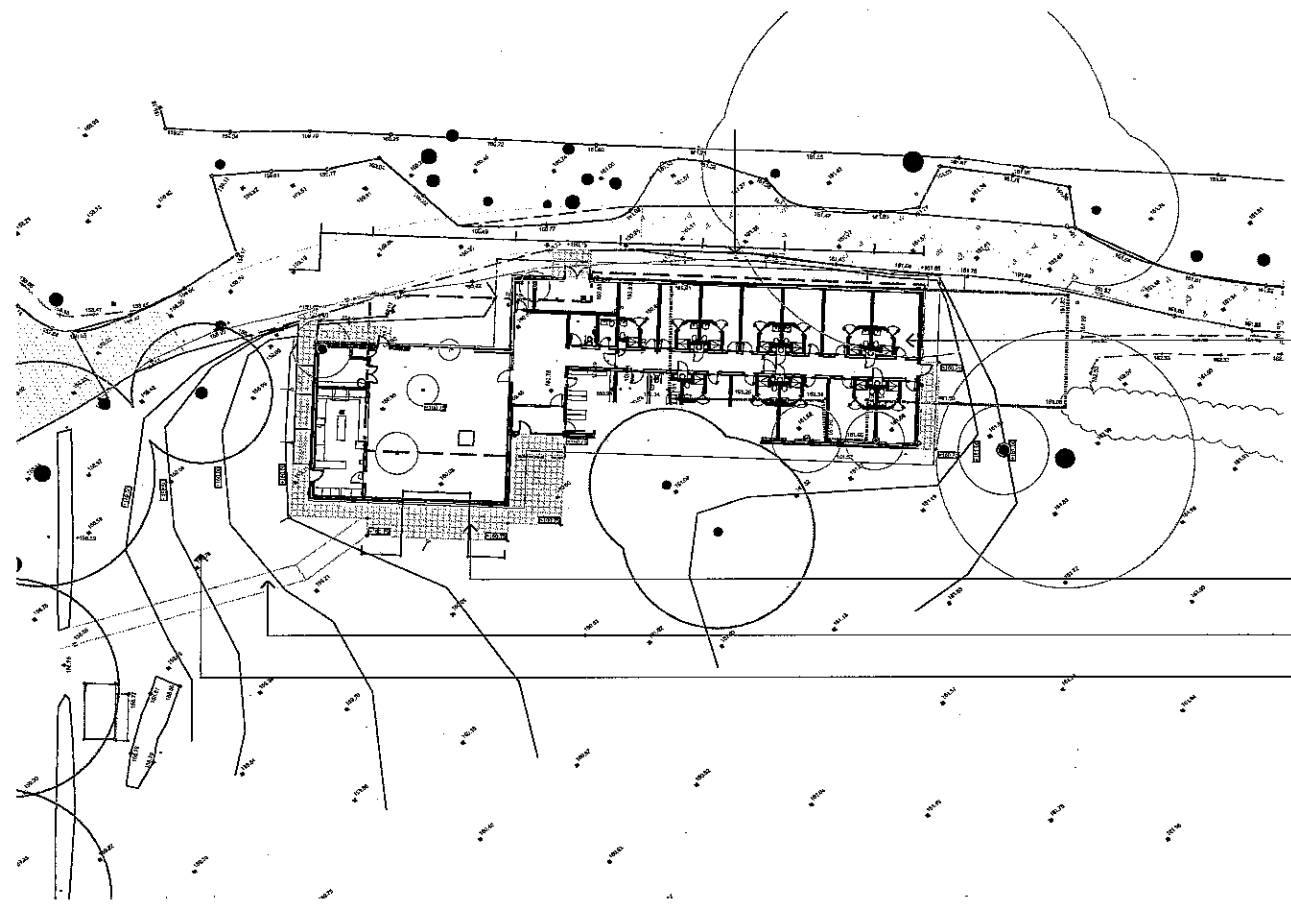

The Den

New concrete slab pavers around buildings (provide a minimum 1:80 fall away from buildings) and forming change of levels (not to exceed gradient of 1:21 for ramp)

New 'Type 1' finish to path between the Den and the existing timber gate

Ground to be remodelled to slope down from Den to existing hedge

	Tree to be retained - Refer Arboriculturist report for details
	Tree to be removed - Refer Arboriculturist report for details
	Area requiring non-standard methods of construction - Refer Arboriculturist report
	Tree Protection Zone - Refer Arboriculturist report for details
	Existing building outline
+160.00	Existing survey level
+160.00	Proposed survey level

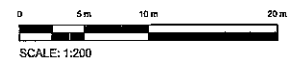

The professional design and drawing herein are not intended to be used as a basis for any other project or to be used in any other way. The client is responsible for ensuring that the design and drawing are used only for the purposes intended and for any other use. The client is responsible for ensuring that the design and drawing are used only for the purposes intended and for any other use.

**FOR PLANNING APPLICATION PURPOSES ONLY**

This drawing has been produced for The Scouts Association for the project named as YOUNBURG and is submitted as part of a planning application relating to this site name only and is not intended for use by any other person or organization or for any other purpose.

© Orbit Architects NOV 2013

**PLANNING**



Younbury Activity Centre, Phase 2

Area B - Proposed Site Plan

1:200 @ A1 21.11.13 FS

1098-D0-020 P1

DO NOT SCALE FROM THIS DRAWING - Verify all dimensions on site. © Orbit Architects, 83 Blackwires Road, London SE1 8HA. T 020 7390 3360 www.orbitarchitects.com e info@orbitarchitects.com



version	date	author	version notes
P1	21.11.13	CDU	Issue for Planning

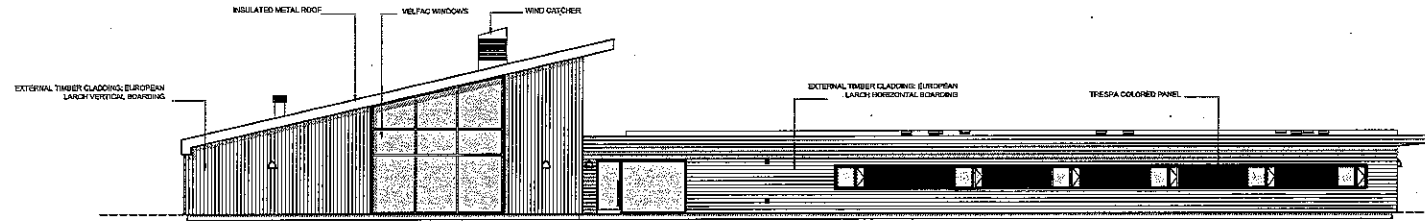

01 Elevation C (South)  
Scale 1:200

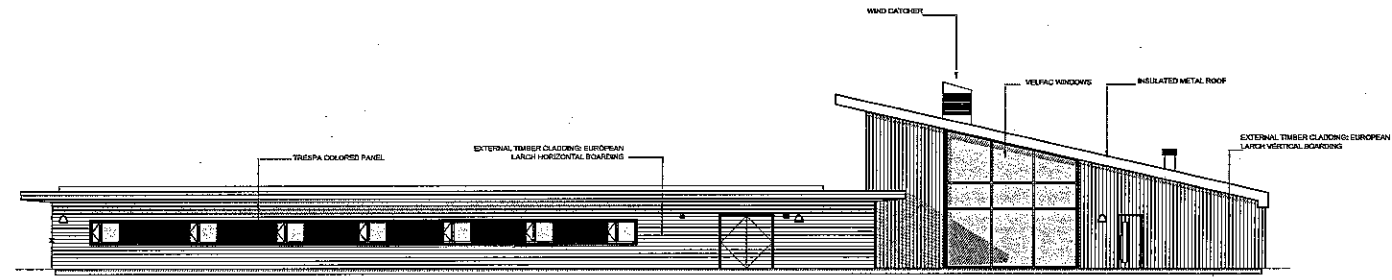

02 Elevation A (North)  
Scale 1:100

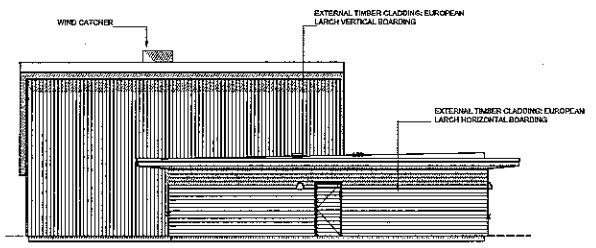

03 Elevation D (East)  
Scale 1:100

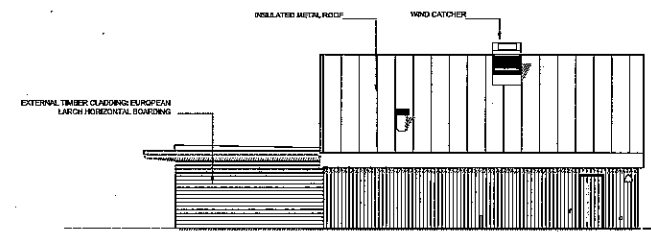

04 Elevation B (West)  
Scale 1:600

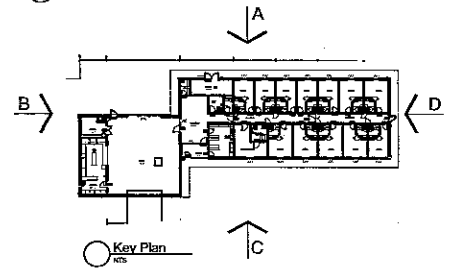

This document must not be used for any other purpose than the one for which it was prepared. It is the property of the client and must be returned to them on completion of the project. It is not to be used for any other purpose without the written consent of the architect. All dimensions are to be checked on site.

**FOR PLANNING APPLICATION PURPOSES ONLY**

This drawing has been produced for The Scouts Association... for the project/site named as YOULBURY... and is submitted as part of a planning application relating to this site name only and is not intended for use by any other person or organisation or for any other purpose.

© Orbit Architects NOV 2013

**PLANNING**

**Orbit Architects**

Youlbury  
Proposed Elevations Accommodation Lodge 3

1:100 @ A1 21.11.13 CDU 1098-D1-200 P1

DO NOT SCALE FROM THIS DRAWING. Verify all dimensions on site.

© Orbit Architects 83 Theobalds Road, London EC1A 1JN 020 7550 2000 www.orbitarchitects.com info@orbitarchitects.com

APPENDIX TWO Set 10 PR/102610/FUL

version	date	author	version notes
P1	20.11.13	CDU	Issue for Planning

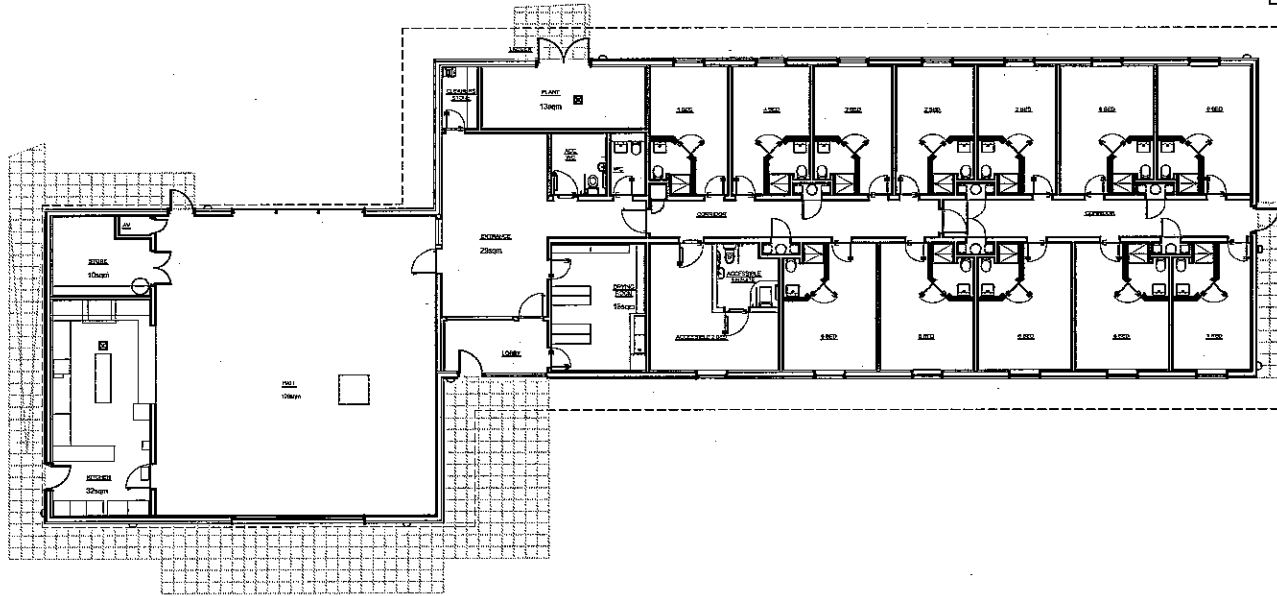

01 Proposed Plan Accommodation Lodge 3  
Scale: 1:100

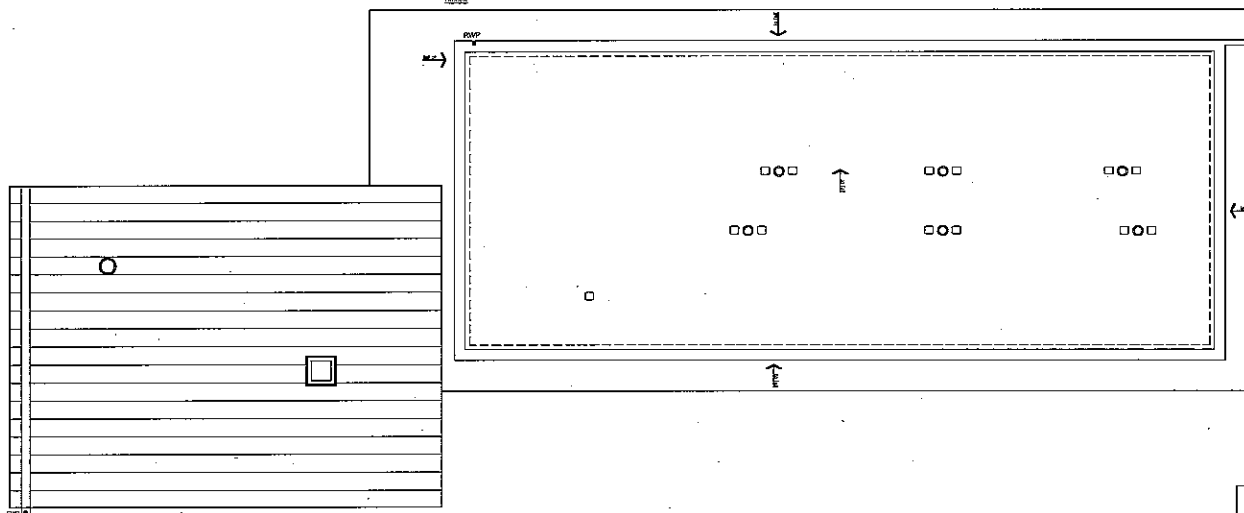

02 Proposed Roof Plan Accommodation Lodge 3  
Scale: 1:100

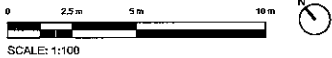

This document is the property of Orbit Architects and is not to be distributed outside of the project site. It is intended for use by the client and is not to be used for any other purpose. Please refer to the terms and conditions of the client agreement for more information.

**FOR PLANNING APPLICATION PURPOSES ONLY**  
 This drawing has been produced for The South Association for the project site named as YOUNBURY and is submitted as part of a planning application relating to this site name only and is not intended for use by any other person or organization or for any other purpose.  
 © Orbit Architects NOV 2013



Youtbury  
 Proposed Accommodation Lodge 3 Plan and Roof Plan  
 1:100 @ A1 21.11.13 CDU  
 1098-D1-100 P1  
 © Orbit Architects 83 Blackman Road, London SE18 6PA. L020 7090 3350 www.orbitarchitects.com e: info@orbitarchitects.com

APPENDIX TWO 6410 P13/022610/FUL

version	date	author	version notes
P1	21.09.13	CDU	Issue for Planning

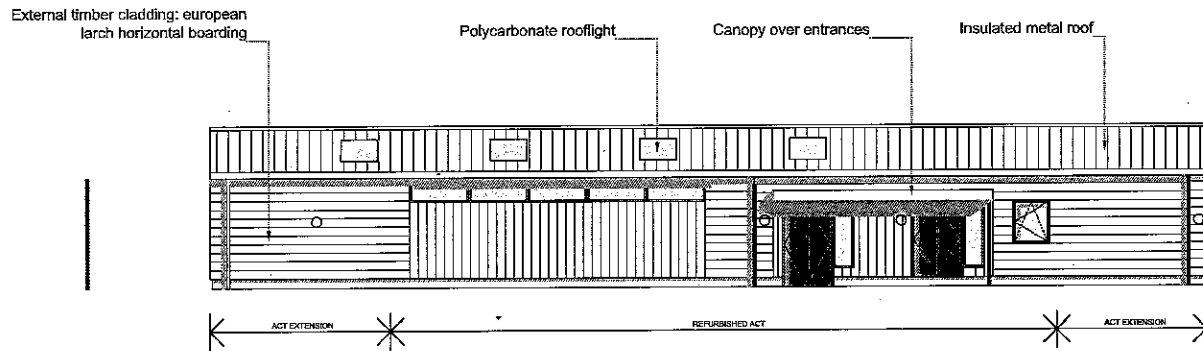

01 Elevation A (East)  
Scale 1:100

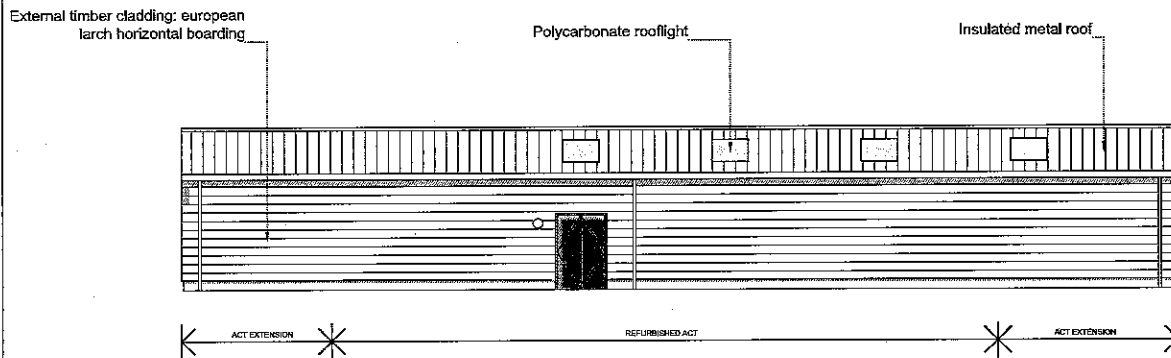

02 Elevation C (West)  
Scale 1:100

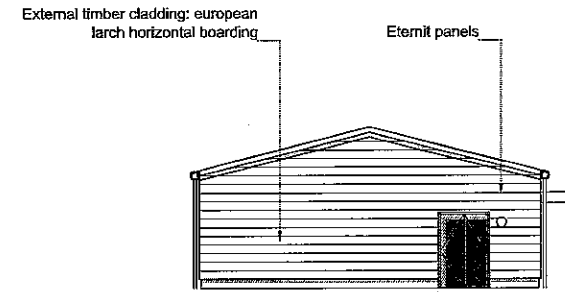

03 Elevation B (South)  
Scale 1:100

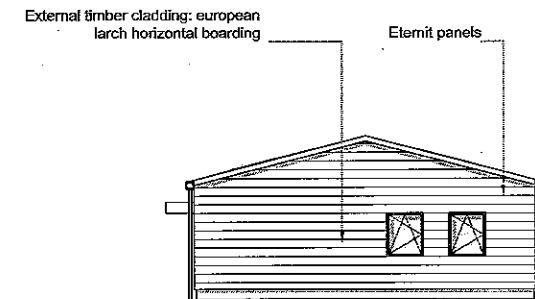

04 Elevation D (North)  
Scale 1:100

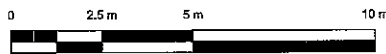
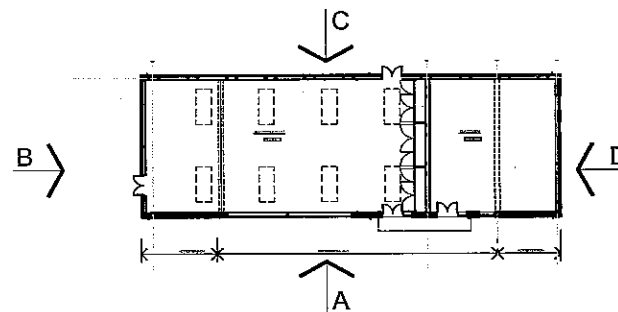

SCALE: 1:100

This measured areas and drawings within this scheme relate to the current state of design and are reliant upon the information available at the time. Any variations to be made on the basis of these predictions should include due allowance for variations in the design development and construction process. Please note that this drawing is completed with existing information available. All dimensions to be checked on site.

APPENDIX TLUO 74P10 P3/02610/FUL

**FOR PLANNING APPLICATION PURPOSES ONLY**

This drawing has been produced for The Scouts Association . . . for the project/site named as YOULBURY . . . . . and is submitted as part of a planning application relating to this site name only and is not intended for use by any other person or organization or for any other purpose.

© Orbit Architects Limited

NOV 2013

**PLANNING**



project Youlbury

title Proposed Activity Barn Elevations

scale 1:100@ A2 date 21.11.13 author CDU

1098-D3-200 P1

DO NOT SCALE FROM THIS DRAWING - Verify all dimensions on site

© Orbit Architects 83 Blackfriars Road, London SE1 8HA L 020 7593 3380 w. www.orbitarchitects.com e. info@orbitarchitects.com



version	date	author	version notes
P1	21.09.13	CDU	Issue for Planning

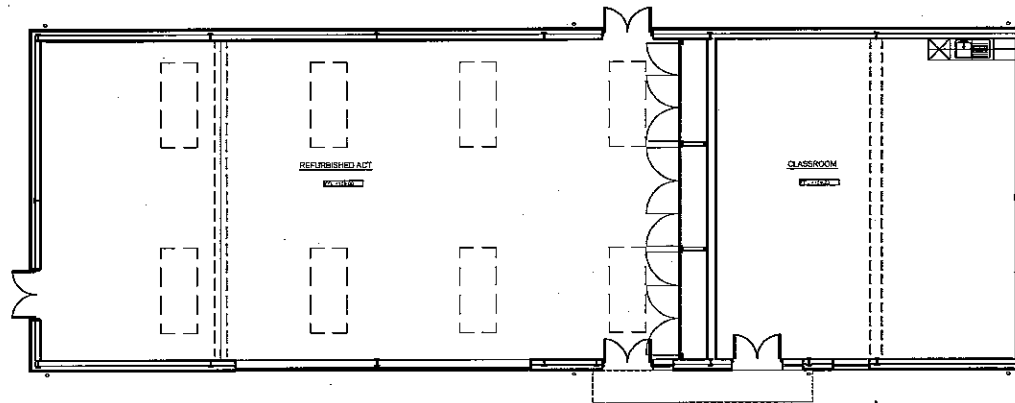

01 Plan  
Scale 1:100

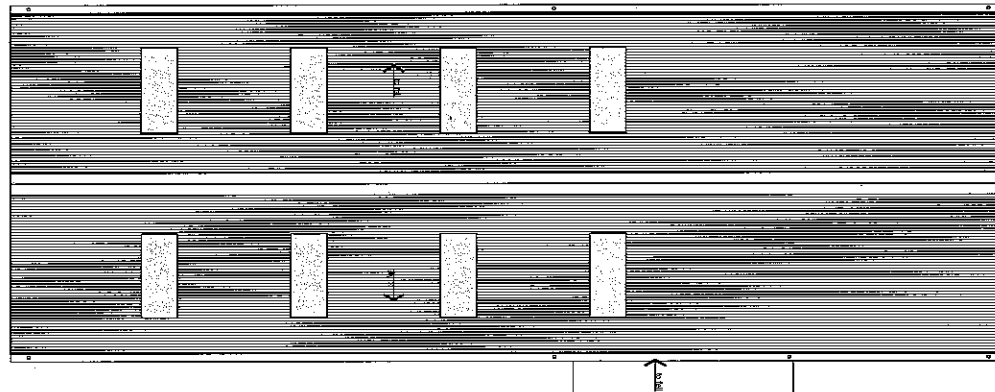

01 Roof Plan  
Scale 1:100

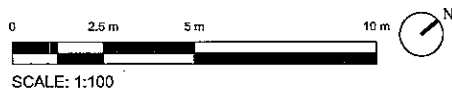

The measured areas and drawings within this scheme relate to the current state of design and are reliant upon the information available at the time. Any inaccuracies to be made on the basis of these predictions should include due allowance for variations in the design development and construction process. Please note that this drawing is compiled with existing information available. All dimensions to be checked on site.

APPENDIX TWO 8410 P13/02610/FCL

**FOR PLANNING APPLICATION PURPOSES ONLY**

This drawing has been produced for The Scouts Association... for the project/site named as YOULBURY... and is submitted as part of a planning application relating to this site name only and is not intended for use by any other person or organisation or for any other purpose.

© Orbit Architects Limited

NOV 2013

**PLANNING**



project Youlbury

title Proposed Activity Barn Floor and Roof Plan

scale 1:100@ A2 date 14.11.08 author CDU

draw no. 1098-D3-100 rev. P1

DO NOT SCALE FROM THIS DRAWING: Verify all dimensions on site.  
© Orbit Architects 83 Blackfriars Road, London SE1 8HA T 020 7593 3380 w. www.orbitarchitects.com e. info@orbitarchitects.com

version	date	author	version notes
P1	20.11.13	cdv	Issue for Planning

APPENDIX TEXO 90910 P13/02510/FCL

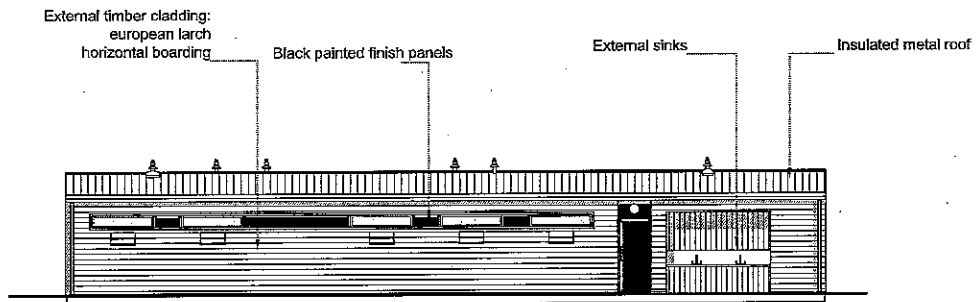

01 Elevation A (West)  
Scale 1:100

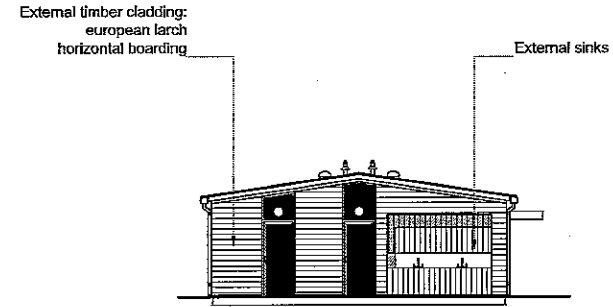

02 Elevation D (South)  
Scale 1:100

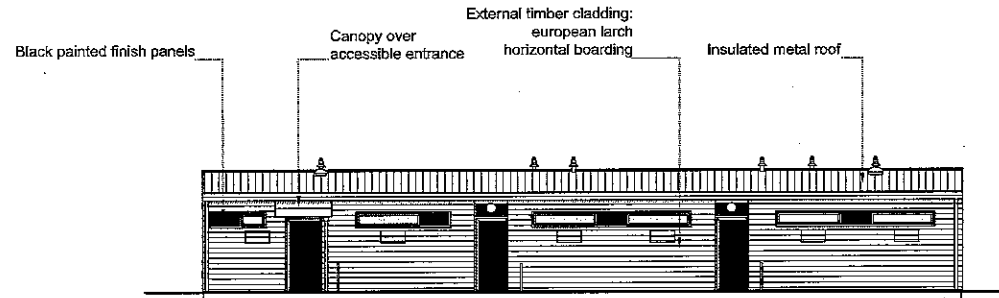

03 Elevation C (East)  
Scale 1:100

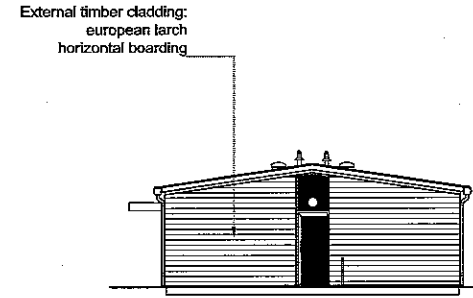

04 Elevation B (North)  
Scale 1:100

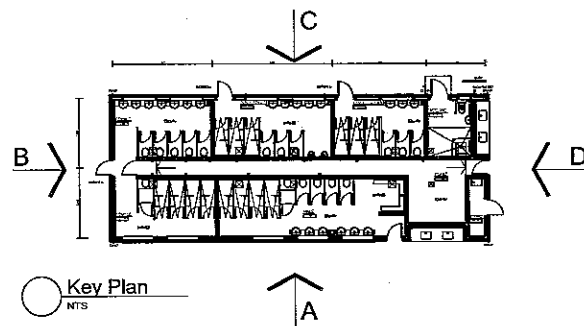

Key Plan  
NTS

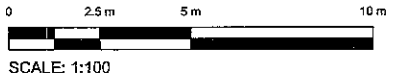

SCALE: 1:100

The measured areas and drawings within this scheme relate to the current state of design and are reliant upon the information available at the time. Any decisions to be made on the basis of these particulars should include due allowance for variations in the design development and construction process. Please note that this drawing is adopted with existing information available. All dimensions to be checked on site.

**FOR PLANNING APPLICATION PURPOSES ONLY**

This drawing has been produced for The Scouts Association... for the project/site named as YOULBURY... and is submitted as part of a planning application relating to this site name only and is not intended for use by any other person or organisation or for any other purpose.

© Orbit Architects Limited NOV 2013

**PLANNING**



Project: Youlbury

Site: Proposed Elevations Ablution Block (South)

Scale: 1:100@A2 Date: 19.09.13 Author: CDV Job No.: 1098-D2-200

**1098-D2-200 P1**

DO NOT SCALE FROM THIS DRAWING: Verify all dimensions on site

© Orbit Architects 53 Blackfriars Road, London SE1 8HA T. 020 7593 3380 W. www.orbitarchitects.com E. info@orbitarchitects.com

version	date	author	version notes
P1	20.11.13	odu	Issue for Planning

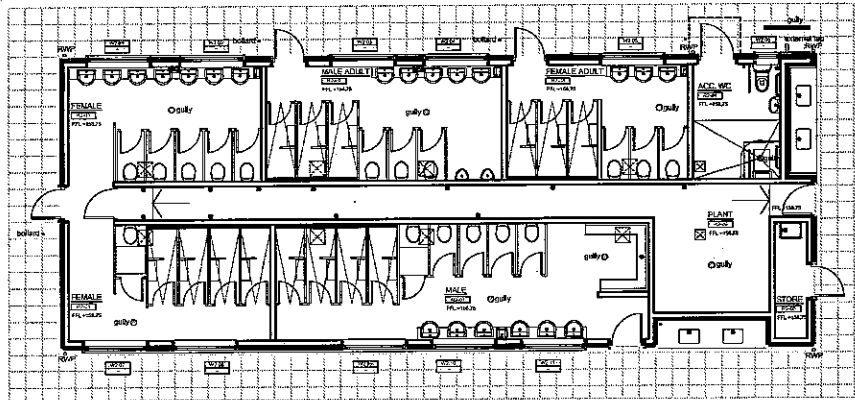

01 Floor Plan  
Scale 1:100

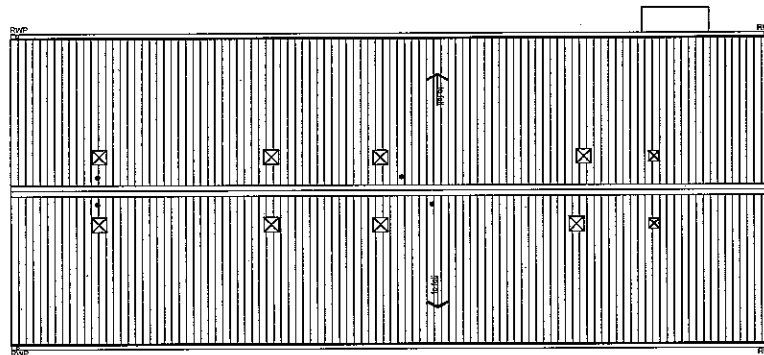

02 Roof Plan  
Scale 1:100

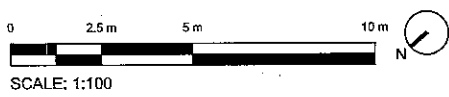

The measured areas and drawings within this scheme relate to the current state of design and are based upon the information available at the time. Any decisions to be made on the basis of these predictions should include due allowance for variations in the design, development and construction process. Please note that this drawing is compiled with existing information available. All dimensions to be checked on site.

APPENDIX I L10 10910 P13/02610/FCL

**FOR PLANNING APPLICATION PURPOSES ONLY**

This drawing has been produced for The Scouts Association for the project/site named as YOULBURY and is submitted as part of a planning application relating to this site name only and is not intended for use by any other person or organisation or for any other purpose.

© Orbit Architects Limited NOV 2013

---

**PLANNING**

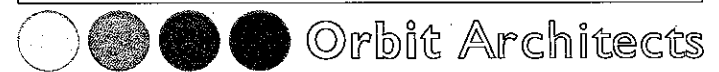

project **Youlbury**

---

site **Proposed Ablution Plan and Roof Plan (South)**

scale 1:100@ A2 date 14.11.08 author CDU job no. **1098-D2-100** rev. **P1**

DO NOT SCALE FROM THIS DRAWING - Verify all dimensions on site

© Orbit Architects 83 Blackfriars Road, London SE1 8HA t. 020 7593 3380 w. www.orbitarchitects.com e. info@orbitarchitects.com